

# Rutinante

Paco Viciana  
Baños de Agost 2006

Allegro ♩ = 160

*mp*

C Gsus<sup>4</sup> G<sup>7</sup> D-<sup>7</sup>/A

6

Mal - di - ta ru - ti - na no te vis - tes de  
Ben - di - ta ru - ti - na ne - ce - si - to in - cor

C C B<sup>b</sup>-6 D-<sup>7</sup>/A

12

do - min - go co - ra - zón del ca - da dí - a, no te cul - po de -  
po - rar - te co - ra - zón al ca - da dí - a, yo no - sé de o - tra -

B<sup>b</sup>-<sup>7</sup>/A<sup>b</sup> C/G D<sup>7</sup>/F<sup>#</sup> D-<sup>7</sup> Gsus<sup>4</sup> G<sup>7</sup> A- E<sup>7</sup>/G<sup>#</sup>

18

mis an - sias que des - ve - lo en la dis - tan - cia ca - da no - che al ver - te des - per -  
sa - li - da que en - con - trar e - sa ru - ti - na que me lle - ve a un nue - vo des - per -

C/G D<sup>7</sup>/F<sup>#</sup> D-<sup>7</sup> Gsus<sup>4</sup> G<sup>7</sup>

(Rutinante)

23

29

1.

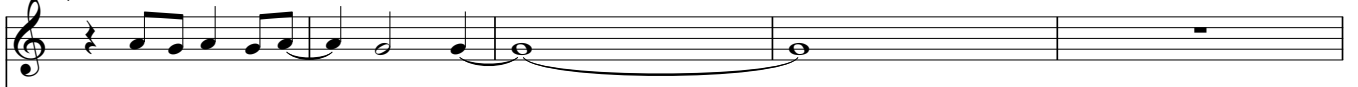

34

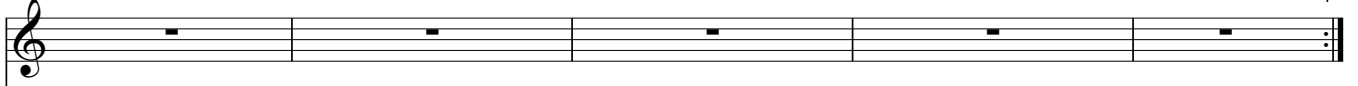

39

2.

**Piu mosso** ♩ = 126

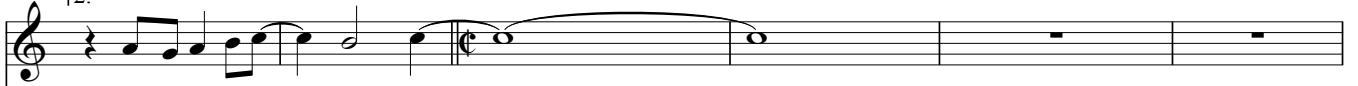

45

Dos for - mas de vi - vir

C E<sup>b</sup> D<sup>7</sup> D<sup>b</sup>maj<sup>7</sup> C

51

la mis - ma ru - ti - na — Dos for - mas de mi - rar — a un mis - mo des - ti - no

E<sup>b</sup> D<sup>7</sup> G<sup>7</sup> C E<sup>b</sup> D<sup>7</sup> G<sup>7</sup>

57

dos for - mas de to - par — con la mis - ma pie - dra y es que a - mor en es - ta vi - da las co -

A- E<sup>7</sup>/G<sup>#</sup> C/G D<sup>7</sup>/F<sup>#</sup> D<sup>7</sup>

63

sas van a dos. Dos for - mas de vi - vir — la mis - ma ru - ti - na —

Gsus<sup>4</sup> G<sup>7</sup> C E<sup>b</sup> D<sup>7</sup> G<sup>7</sup>

(Rutinante)

4

69

75

81

84

89

95

101

**IMPROVISAR VEU**

107

113

(Rutinante)

6

119

125

131

rit. . . . .

135
